

Patient report

Bio-Rad DATE: 03/26/2019
D-10 TIME: 04:08 PM
S/N: #DJ4I016123 Software version: 4.20-2
Sample ID: 10440449
Injection date 03/26/2019 03:30 PM
Injection #: 24 Method: HbA1c
Rack #: --- Rack position: 4

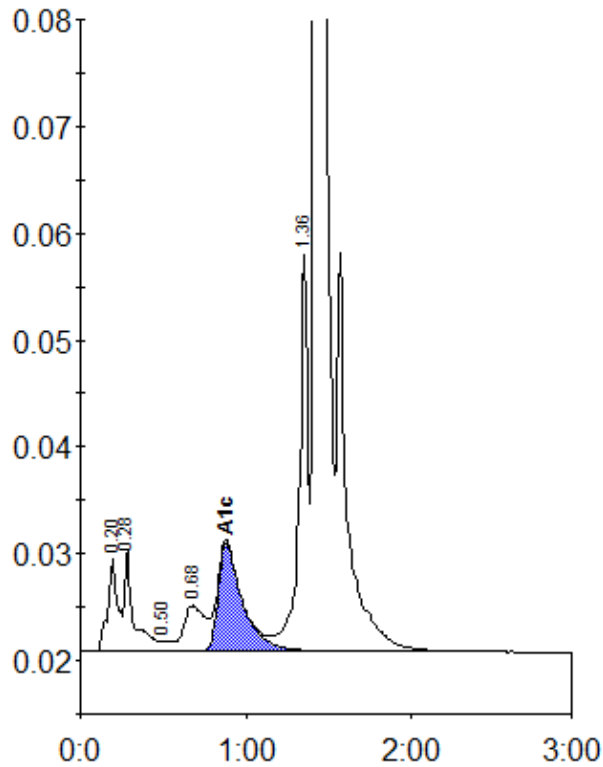

Peak table - ID: 10440449

Peak	R.time	Height	Area	Area %
A1a	0.20	8947	36994	1.5
A1b	0.28	9615	36132	1.5
F	0.50	952	3584	0.1
LA1c/CHb-1	0.68	4236	38256	1.5
A1c	0.88	10126	103496	5.8
P3	1.36	37054	135478	5.4
A0	1.42	707382	2136040	85.8
Total Area:		2489980		

Concentration:	%
A1c	5.8